



  
 AP. 2 CAMERE  
 S=51,10 mp

E.1 ap. 5, 8,  
 E.2 ap. 13, 16,  
 E.3 ap. 21, 24

E.1 ap. 9, 12,  
 E.2 ap. 17, 20,  
 E.3 ap. 25, 28

### APARTAMENT 2 CAMERE

LIVING	19,20 mp
BUCATARIE	8,30 mp
DORMITOR	12,90 mp
BAIE	4,50 mp
HOL	6,20 mp

**SUPRAFATA UTILA** 51,10 mp

BALCON 6,50 mp

**TOTAL** 57,60 mp

SUPRAFETELE SUNT CALCULATE LA ROSU SI NU INCLUD ERORILE DE EXECUTIE

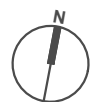

DRUMUL FUNIGEIILOR

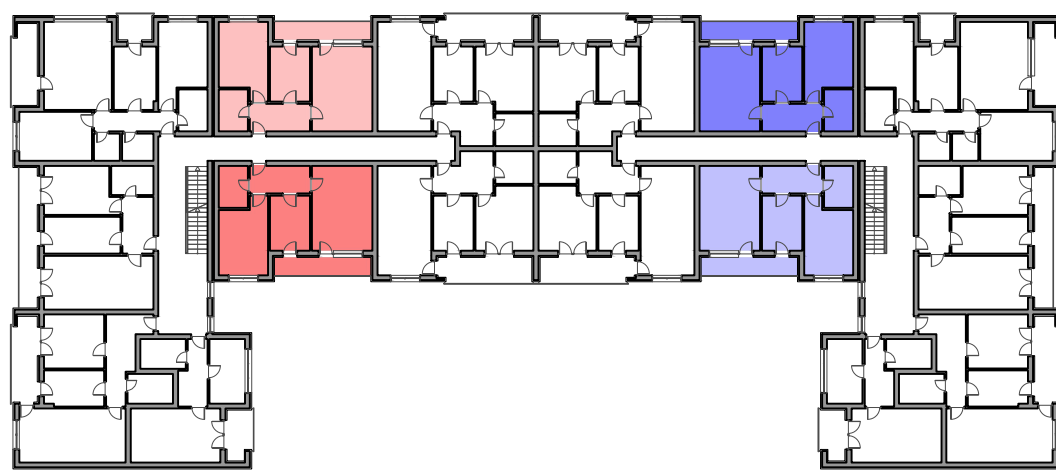

SCARA A

SCARA B

BLOC 1